

NOTICE!!

These documents have been scanned!

Do not place un-scanned documents beneath this notice!

Do not remove this notice from this file!

GPO Jacket No. 560-102
Print Order 61540
Rise Business Services, LLC
Job=AZ15 5/23/2019



Box Number= AZ15082



Claim Begin-End: AMC392066-AMC392069

1 Initial Receipt

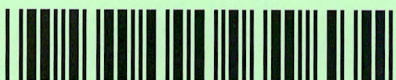

AZ15082-9

AMC391277-AMC392087

United States Department of the Interior

Bureau of Land Management
 BUSINESS & SUPPORT SVCS DIV
 ONE N CENTRAL AVE SUITE 800
 PHOENIX, AZ 85004 -4427
 Phone: (602) 417-9200

Receipt

No: 1705396

Transaction #: 1761678		ENTERED INTO COMPUTER
Date of Transaction: 05/13/2008		
CUSTOMER:	GARY GRIFFITH 290 COCHISE ST SAFFORD, AZ 85546	MAY 20 2008 <i>JB</i>

LINE #	QTY	DESCRIPTION	REMARKS	UNIT PRICE	TOTAL
1	4.00	LOCATABLE MINERALS / MINING CLAIMS- NEW, UNADJUD, ONE OR MORE AUTH NOS / NEW MINING CLAIM PROCESSING FEE \$15 (1930) CASES: AMC392066/\$15.00, AMC392067/\$15.00, AMC392068/\$15.00, AMC392069/\$15.00		- n/a -	60.00
2	4.00	LOCATABLE MINERALS / MINING CLAIMS- NEW, UNADJUD, ONE OR MORE AUTH NOS / NEW MINING CLAIM LOCATION FEE \$30 (1993) CASES: AMC392066/\$30.00, AMC392067/\$30.00, AMC392068/\$30.00, AMC392069/\$30.00		- n/a -	120.00
3	4.00	LOCATABLE MINERALS / MINING CLAIMS- NEW, UNADJUD, ONE OR MORE AUTH NOS / NEW MINING CLM MAINT FEE \$125 (1993) CASES: AMC392066/\$125.00, AMC392067/\$125.00, AMC392068/\$125.00, AMC392069/\$125.00	MAINT 2008	- n/a -	500.00
TOTAL:					\$680.00

PAYMENT INFORMATION			
1	AMOUNT:	\$680.00	POSTMARKED: 5/6/08 0:00
	TYPE:	CHECK	RECEIVED: 05/08/2008
	CHECK NO:	323478810	
	NAME:	GRIFFITH, GARY 290 COCHISE ST SAFFORD AZ 85546	

REMARKS

This receipt was generated by the automated BLM Collections and Billing System and is a paper representation of a portion of the official electronic record contained therein.

NOTICE!!

These documents have been scanned!

Do not place un-scanned documents beneath this notice!

Do not remove this notice from this file!

GPO Jacket No. 560-102
Print Order 61540
Rise Business Services, LLC
Job=AZ15 5/23/2019



Box Number= AZ15082



Claim Begin-End: AMC392066-AMC392069

2 Correspondence

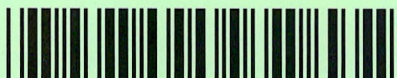

AZ15082-9

AMC391277-AMC392087

**NO
DOCUMENTS
FOUND**

NO DOCUMENTS FOUND
NO DOCUMENTS FOUND

NOTICE!!

These documents have been scanned!

Do not place un-scanned documents beneath this notice!

Do not remove this notice from this file!

GPO Jacket No. 560-102
Print Order 61540
Rise Business Services, LLC
Job=AZ15 5/23/2019



Box Number= AZ15082



Claim Begin-End: AMC392066-AMC392069

3 Transfers



AZ15082-9

AMC391277-AMC392087

AMC 392066

392072

Silver Strike Inc.
290 Cochise St.
Safford AZ 85546
(928) 428-2726

Bureau of Land Management
Arizona State Office
One North Central Ave.
Suite 800 (8th Floor)
Phoenix, AZ 85004-4427

RECEIVED
BLM AZ STATE OFFICE
2018 AUG 21 P 1:31
PHOENIX, ARIZONA

Dear Bureau of Land Management,

This letter is to serve as a notice of transfer for the following unpatented mining claims:

- New Pioneer #1 (AMC 392072) //
- New Pioneer #2 (AMC 392073) //
- East Pioneer #1 (AMC 392066) //
- New Pioneer #4 (AMC 392075) //
- New Pioneer #5 (AMC 392076) //
- East Pioneer #6 (AMC 392069) //

These claims were transferred from the Grantor/Transferor : Griffith Minerals Inc to the Grantee/Transferee: Silver Strike Inc.

Enclosed is the Quit Claim Deed that made the transfer.

I have also enclosed sixty dollars (\$60) for the processing fee of ten dollars (\$10) per claim.

ENTERED
AUG 29 2018
BY: PDS

#4243402

Thank you for your help. If you have any questions, or if there are any issues, please do not hesitate to give me a call.

Sincerely,

Gary Griffith

CEO, Silver Strike Inc.

RECEIVED
BLM AZ STATE OFFICE
2018 AUG 21 P 1:31
PHOENIX, ARIZONA

When recorded, mail to:

Gary Griffith
290 Cochise St.
Safford, AZ 85546

Space above this line for Recorder's use

QUIT CLAIM DEED

For the consideration of Ten Dollars, and other valuable considerations, Griffith Minerals Inc. (the Grantor/Transferor) hereby quit-claims and conveys to Silver Strike Inc. (the Grantee/Transferee) the following described property situated in the County of Gila, State of Arizona:

The five unpatented mining claims New Pioneer #1 (AMC 392072), New Pioneer #2 (AMC 392073), East Pioneer #1 (AMC 392066), New Pioneer #4 (AMC 39275), New Pioneer #5 (AMC 392076), and East Pioneer #6 (AMC 392069).

The Grantor/Transferor also conveys to the Grantee/Transferee all mineral rights, water rights, structures and easements that are appurtenant to said property.

Dated this 9th day of October, 2017.

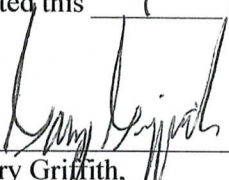

Gary Griffith,
Chief Executive Officer of Griffith Minerals Inc.

State of Arizona) ss.
County of Graham)
This instrument was acknowledged before
me this 9th day of October, 2017,
by Gary Griffith.

My commission will expire: 8/22/21



Notary Public

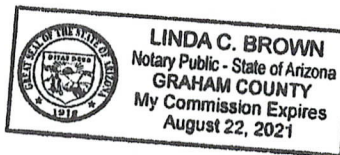

RECEIVED
BLM AZ STATE OFFICE
2018 AUG 21 P 1:31
PHOENIX, ARIZONA

Silver Strike Inc
290 Cochise St.
Safford AZ 85546

PHOENIX AZ 852

10 JUL 2013 PM 11 L



Bureau of Land Management
Arizona State Office
One North Central Ave.
Suite 800 (8th Floor)
Phoenix AZ 85004-4427

RECEIVED
BLM AZ STATE OFFICE
2013 AUG 21 P 1:30
PHOENIX, ARIZONA

85004-442700



Silver Strike Inc
290 Cochise St.
Safford AZ 85546

PHOENIX AZ 852
AUG 20 2018 PM 11 L



Bureau of Land Management
Arizona State Office
One North Central Ave.
Suite 800 (8th Floor)
Phoenix AZ 85004-4427

RECEIVED
BLM AZ STATE OFFICE
2018 AUG 21 P 1:30
PHOENIX, ARIZONA

BE004-442700



United States Department of the Interior
Bureau of Land Management
 DIV OF LANDS, MINRLS & ENERGY
 ONE N CENTRAL AVE
 PHOENIX, AZ 85004 -4427
 Phone: 602-417-9200

Receipt

No: 4243462

Transaction #: 4358901	
Date of Transaction: 08/24/2018	
CUSTOMER:	
GARY GRIFFITH 290 COCHISE ST SAFFORD,AZ 85546-2552 US	

LINE #	QTY	DESCRIPTION	REMARKS	UNIT PRICE	TOTAL
1	1.00	LOCATABLE MINERALS / MINING CLAIMS- NOT NEW-UNADJUD,ONE AUTH NO. ONLY / MINING CLAIM MONEY RECEIVED CASES: AMC392072/\$60.00	TRF/6	- n/a -	60.00
TOTAL:					\$60.00

PAYMENT INFORMATION			
1	AMOUNT:	60.00	POSTMARKED: N/A
	TYPE:	CHECK	RECEIVED: 08/21/2018
	CHECK NO:	1007	
	NAME:	GRIFFITH, GARY 290 COCHISE ST SAFFORD AZ 85546-2552 US	

REMARKS

This receipt was generated by the automated BLM Collections and Billing System and is a paper representation of a portion of the official electronic record contained therein.

Amc 392070
Amc 392066
Amc 392072

Griffith Minerals, Inc.
290 Cochise Street
Safford, AZ 85546

April 14, 2009

Bureau of Land Management
Arizona State Office
One North Central Avenue
Suite 800
Phoenix, AZ 85004-4427

RECEIVED
BLM AZ STATE OFFICE
2009 APR 24 A 8:24
PHOENIX, ARIZONA

To whom it may concern:

Griffith Minerals, Inc. has acquired the following 11 mining claims. The name and address of the new owner of the claims is Griffith Minerals, Inc., 290 Cochise Street, Safford, AZ 85546. Enclosed is \$110 to cover the transfer fee of \$10 for each of the 11 claims. **Also enclosed:**

A quitclaim deed from Bruce Griffith to Griffith Minerals, Inc. for the following mining claims:

- W Howard #1 Lode Mining Claim (Gila County Recorder Document #2008-006406 / AMC #392070)
- W Howard #2 Lode Mining Claim (Gila County Recorder Document #2008-006407 / AMC #392071)

A quitclaim deed from Gary Griffith to Griffith Minerals, Inc. for the following mining claims:

- East Pioneer #1 Lode Mining Claim (Gila County Recorder Document #2008-006402 / AMC #392066)
- East Pioneer #3 Lode Mining Claim (Gila County Recorder Document #2008-006403 / AMC #392067)
- East Pioneer #5 Lode Mining Claim (Gila County Recorder Document #2008-006404 / AMC #392068)
- East Pioneer #6 Lode Mining Claim (Gila County Recorder Document #2008-006405 / AMC #392069)

A quitclaim deed from David Griffith to Griffith Minerals, Inc. for the following mining claims:

- New Pioneer #1 Lode Mining Claim (Gila County Recorder Document #2008-006408 / AMC #392072)
- New Pioneer #2 Lode Mining Claim (Gila County Recorder Document #2008-006409 / AMC #392073)
- New Pioneer #3 Lode Mining Claim (Gila County Recorder Document #2008-006410 / AMC #392074)
- New Pioneer #4 Lode Mining Claim (Gila County Recorder Document #2008-006411 / AMC #392075)
- New Pioneer #5 Lode Mining Claim (Gila County Recorder Document #2008-006412 / AMC #392076)

Thank you for your help. Sincerely,

Gary Griffith
Chief Executive Officer, Griffith Minerals, Inc.

ENTERED INTO COMPUTER

5/20/09 AB

11
ofmc
\$110



STATE OF ARIZONA, County of Gila

I hereby certify that the within instrument was filed and recorded
At the request of Griffith Minerals, Inc.
Book _____ Page _____.

When recorded, mail to:
Gary W. Griffith
290 Cochise Street
Safford, AZ 85546

Witness my hand and official seal.
, County Recorder
By _____
, Deputy Recorder

QUIT CLAIM DEED

EXEMPT PER ARS 11-1134(A)

For the consideration of Five Dollars, and other valuable considerations, Bruce Griffith, hereby releases, remises, and forever quitclaims to Griffith Minerals, Inc., all right, title and interest to the following property:

That property situated in the County of Gila, State of Arizona within Section 29 of Township 2S., Range 15E., G&SRB&M as described herein:

W Howard #1 Lode Mining Claim
Gila County Recorder Document #2008-006406 AMC #392070

W Howard #2 Lode Mining Claim
Gila County Recorder Document #2008-006407 AMC #392071

RECEIVED
BLM AZ STATE OFFICE
2009 APR 24 A 8:25
PHOENIX, ARIZONA

Dated this 15th day of Sept, 2008.

Bruce Griffith

Bruce Griffith

State of Arizona) ss.

County of Pinal)

This instrument was acknowledged before me this 15 day of September, 2008, by Bruce Griffith

My commission will expire: 1/1/2010

Darrenda Day
Notary Public

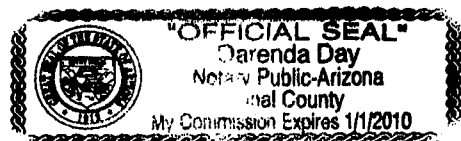



STATE OF ARIZONA, County of Gila

I hereby certify that the within instrument was filed and recorded
At the request of Griffith Minerals, Inc.
Book _____ Page _____.

When recorded, mail to: Gary W. Griffith
290 Cochise Street
Safford, AZ 85546
Witness my hand and official seal.
By _____, County Recorder
_____, Deputy Recorder

QUIT CLAIM DEED

EXEMPT PER ARS 11-1134(16)

For the consideration of Five Dollars, and other valuable considerations, David Griffith, hereby releases, remises, and forever quitclaims to Griffith Minerals, Inc., all right, title and interest to the following property:

That property situated in the County of Gila, State of Arizona within Section 29 of Township 2S., Range 15E., G&SRB&M as described herein:

- New Pioneer #1 Lode Mining Claim (Gila County Recorder Document #2008-006408 / AMC #392072)
- New Pioneer #2 Lode Mining Claim (Gila County Recorder Document #2008-006409 / AMC #392073)
- New Pioneer #3 Lode Mining Claim (Gila County Recorder Document #2008-006410 / AMC #392074)
- New Pioneer #4 Lode Mining Claim (Gila County Recorder Document #2008-006411 / AMC #392075)
- New Pioneer #5 Lode Mining Claim (Gila County Recorder Document #2008-006412 / AMC #392076)

Dated this 17 day of Sept., 2008.

David Griffith

RECEIVED
BLM AZ STATE OFFICE
2009 APR 24 A 8:25
PHOENIX, ARIZONA

State of Arizona) ss.
County of Cochise

This instrument was acknowledged before me this 17th day of September, 2008, by David Griffith

My commission will expire: 6-7-12

Notary Public

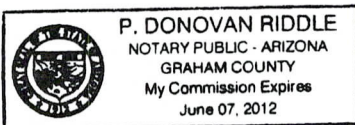



STATE OF ARIZONA, County of Gila

I hereby certify that the within instrument was filed and recorded
At the request of Griffith Minerals, Inc.
Book _____ Page _____.

When recorded, mail to: Witness my hand and official seal.
Gary W. Griffith, County Recorder
290 Cochise Street By
Safford, AZ 85546, Deputy Recorder

QUIT CLAIM DEED

EXEMPT PER ARS11-1134(A6)

For the consideration of Five Dollars, and other valuable considerations, Gary Griffith, hereby releases, remises, and forever quitclaims to Griffith Minerals, Inc., all right, title and interest to the following property:

That property situated in the County of Gila, State of Arizona within Section 29 of Township 2S., Range 15E., G&SRB&M as described herein:

- East Pioneer #1 Lode Mining Claim (Gila County Recorder Document #2008-006402 / AMC #392066)
- East Pioneer #3 Lode Mining Claim (Gila County Recorder Document #2008-006403 / AMC #392067)
- East Pioneer #5 Lode Mining Claim (Gila County Recorder Document #2008-006404 / AMC #392068)
- East Pioneer #6 Lode Mining Claim (Gila County Recorder Document #2008-006405 / AMC #392069)

Dated this 17 day of September, 2008.

Gary Griffith

RECEIVED
BLM AZ STATE OFFICE
2009 APR 24 A 8:25
PHOENIX, ARIZONA

State of Arizona) ss.
County of Graham)

This instrument was acknowledged before me this 17th day of September, 2008, by Gary Griffith

My commission will expire: 6-7-12

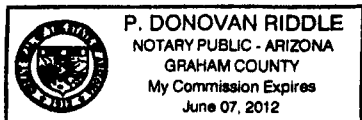
Notary Public

United States Department of the Interior

Bureau of Land Management
 BUSINESS & SUPPORT SVCS DIV
 ONE N CENTRAL AVE SUITE 800
 PHOENIX, AZ 85004 -4427
 Phone: (602) 417-9200

Receipt

No:

1911698

Transaction #: 1974240	
Date of Transaction: 04/28/2009	
CUSTOMER:	GRIFFITH MINERALS INC 290 COCHISE ST SAFFORD, AZ 85546-2552 US

LINE #	QTY	DESCRIPTION	REMARKS	UNIT PRICE	TOTAL
1	1.00	LOCATABLE MINERALS / MINING CLAIMS-NOT NEW-UNADJUD, ONE AUTH NO. ONLY / MINING CLAIM MONEY RECEIVED CASES: AMC392070/\$110.00	TRF/11	- n/a -	110.00
TOTAL:					\$110.00

PAYMENT INFORMATION					
1	AMOUNT:	110.00	POSTMARKED:	04/22/2009	
	TYPE:	CHECK	RECEIVED:	04/24/2009	
	CHECK NO:	1001			
	NAME:	GRIFFITH MINERALS INC. GRIFFITH, GARY 290 COCHISE ST SAFFORD AZ 85546-2552 US			

REMARKS

This receipt was generated by the automated BLM Collections and Billing System and is a paper representation of a portion of the official electronic record contained therein.

NOTICE!!

These documents have been scanned!

Do not place un-scanned documents beneath this notice!

Do not remove this notice from this file!

GPO Jacket No. 560-102
Print Order 61540
Rise Business Services, LLC
Job=AZ15 5/23/2019



Box Number= AZ15082



Claim Begin-End: AMC392066-AMC392069

4 Annual Filings



AZ15082-9

AMC391277-AMC392087

UNITED STATES
DEPARTMENT OF THE INTERIOR
BUREAU OF LAND MANAGEMENT

497
JMK

392066

MAINTENANCE FEE WAIVER CERTIFICATION

FORM APPROVED
OMB NO. 1004-0114
Expires: January 31, 2020

SEE INSTRUCTIONS ON PAGE 2

1. This small miner waiver is filed for the assessment year beginning on September 1, 2019 and ending on September 1, 2020.
2. The undersigned and all related parties owned ten or fewer mining claims, mill, or tunnel sites located and maintained on Federal lands in the United States of America on September 1, 2019.
3. The undersigned have performed the assessment work required by law for each mining claim listed prior to filing this waiver and understand that by filing this form, the undersigned must file an affidavit of assessment work with the Bureau of Land Management (BLM) by the December 30th following the filing of this waiver.
4. The undersigned understand that if the assessment work obligation has not yet come due under 30 U.S.C. 28 (for those claims in their first assessment year only), a notice of intent to hold reciting this condition must be recorded by the December 30th following the filing of this waiver.
5. The undersigned understand that mill and tunnel sites may also be listed on this waiver and be waived from payment of the maintenance fee, and that a notice of intent to hold for these sites is required to be filed with the BLM by the December 30th following the filing of this waiver.
6. The undersigned understand and acknowledge that pursuant to 43 U.S.C. 1212 and 18 U.S.C. 1001, the filing or recording of a false, fictitious, or fraudulent document with the BLM may result in a fine of up to \$250,000, a prison term not to exceed five years, or both.
7. The mining claims, mill or tunnel sites for which this waiver from payment of the maintenance fees is requested are:

CLAIM OR SITE NAME	BLM RECORDATION SERIAL NUMBER
1. East Pioneer #3	AMC 392067
2. East Pioneer #5	AMC 392068
3.	
4.	
5.	
6.	
7.	
8.	
9.	
10.	

RECEIVED
BLM AT STATE OFFICE
2019 SEP - 3 A 8:13
PHOENIX, ARIZONA

The owner(s) (claimants) of the above mining claims and sites are:

Griffith Minerals Inc.

(Owner's Name - Please Print)
290 Cochise St.

(Owner's Mailing Address)

Mary Griffith

(Owner's Signature) **CEO of Griffith Minerals Inc.**
Safford AZ 85546

(City) (State) (Zip Code)

(Owner's Name - Please Print)

(Owner's Mailing Address)

(Owner's Signature)

(City) (State) (Zip Code)

(Owner's Name - Please Print)

(Owner's Mailing Address)

(Owner's Signature)

(City) (State) (Zip Code)

(Owner's Name - Please Print)

(Owner's Mailing Address)

(Owner's Signature)

(City) (State) (Zip Code)

INTERED
SEP 25 2019
BY: *[Signature]*

DEPARTMENT OF THE INTERIOR
BUREAU OF LAND MANAGEMENT
MINING CLAIMS

Run Date/Time: 9/11/2018

MC Maintenance Fees Paid Through the BLM Pay Portal
(by Date Paid)

Page 312 Of 723

CBS Receipt: 4246807

Printed For Lead File # AMC392066

Agency Tracking ID: 1535398413

Assessment Year: 2019

Paid On: 8/27/2018

Number of BLM Serial Nr: 8

Total Amount Paid: \$1,240.00

Claim Name	BLM Serial No	Lead File No	Amount Paid
EAST PIONEER #1	AMC392066	AMC392066	\$155.00
EAST PIONEER #3	AMC392067	AMC392066	\$155.00
EAST PIONEER #5	AMC392068	AMC392066	\$155.00
EAST PIONEER #6	AMC392069	AMC392066	\$155.00
NEW PIONEER #1	AMC392072	AMC392072	\$155.00
NEW PIONEER #2	AMC392073	AMC392072	\$155.00
NEW PIONEER #4	AMC392075	AMC392072	\$155.00
NEW PIONEER #5	AMC392076	AMC392072	\$155.00

United States Department of the Interior
Bureau of Land Management
 BUSINESS & SUPPORT SVCS DIV
 ONE N CENTRAL AVE SUITE 800
 PHOENIX, AZ 85004 -4427
 Phone: 602-417-9200

Receipt

No: 4246807

Transaction #: 4362270	
Date of Transaction: 08/27/2018	
CUSTOMER:	
GARY GRIFFITH 290 COCHISE ST SAFFORD, AZ 85546 US	

LINE #	QTY	DESCRIPTION	REMARKS	UNIT PRICE	TOTAL
1	1.00	LOCATABLE MINERALS / MINING CLAIMS-NOT NEW-UNADJUD, ONE AUTH NO. ONLY / MINING CLAIM MONEY RECEIVED CASES: AMC392066/\$1240.00		- n/a -	1240.00
TOTAL:					\$1,240.00

PAYMENT INFORMATION			
NOTE: Items will appear on credit card statement as "BLM O Mining Claim".			
1	AMOUNT:	1240.00	POSTMARKED: N/A
	TYPE:	CREDIT CARD	RECEIVED: 08/27/2018
	NAME:	GARY GRIFFITH 290 COCHISE ST SAFFORD AZ 85546 US	
	CARD NO:	XXXXXXXXXXXX4435	AUTH CODE: 045314
	NAME ON CARD:	GARY GRIFFITH	
	SIGNATURE:		

REMARKS

This receipt was generated by the automated BLM Collections and Billing System and is a paper representation of a portion of the official electronic record contained therein.

UNITED STATES
DEPARTMENT OF THE INTERIOR
BUREAU OF LAND MANAGEMENT
**MAINTENANCE FEE PAYMENT FORM FOR
LODE CLAIMS, MILL SITES, AND TUNNEL SITES**

392066
392072

Remitter Name: Griffith Minerals, Inc.
Mailing Address: 290 Cochise St
City, State, Zip: Safford AZ 85546

Check here if this is a change of address.

FOR COUNTY RECORDER'S USE

No. of claims/sites 8
x \$155 per claim/site
Total due BLM \$ 1240

- The maintenance fee may be paid by cash, check, money order, Bureau of Land Management (BLM) Declining Deposit Account, or credit card (VISA, American Express, Discover, or MasterCard). Payments must be remitted to the BLM State Office where your claim or site is recorded and received on or before September 1. If the payment is mailed, the envelope must be postmarked by a bona fide delivery service on or before September 1 and received at the proper BLM State Office within 15 calendar days after the due date. Payments may also be made by telephone using a credit card. A complete listing of BLM State Offices with their addresses and phone numbers can be found at <http://www.blm.gov>.
- The maintenance fee for the following claim(s)/site(s) applies to the assessment year 2018.

CLAIM/SITE NAME	BLM SERIAL NO.
East Pioneer #1	AMC392066
East Pioneer #3	AMC392067
East Pioneer #5	AMC392068
East Pioneer #6	AMC392069
New Pioneer #1	AMC392072
New Pioneer #2	AMC392073
New Pioneer #4	AMC392075
New Pioneer #5	AMC392076

RECEIVED
 BLM AZ STATE OFFICE
 PHOENIX, ARIZONA
 2017 AUG 31 P 2:00
 INTERESTED
 SEP 11 2017
 BY: RUM

Use a separate sheet for additional claim/site names, serial numbers, and claimant names and addresses.

#39109294

Griffith
290 Cochise St.
Safford AZ 85546

PHOENIX AZ 85Z

30 AUG 2017 PM 5 L



Bureau of Land Management
Arizona State Office
One North Central Ave.
Suite 800
Phoenix AZ 85004-4427

RECEIVED
BLM AZ STATE OFFICE
2017 AUG 31 P 5:00
PHOENIX, ARIZONA

85004-442700



United States Department of the Interior
Bureau of Land Management
 DIV OF LANDS, MINRLS & ENERGY
 ONE N CENTRAL AVE
 PHOENIX, AZ 85004 -4427
 Phone: 602-417-9200

Receipt

No: 3969294

Transaction #: 4079201	
Date of Transaction: 09/01/2017	
CUSTOMER:	
GRIFFITH MINERALS LLC 290 COCHISE ST SAFFORD, AZ 85546-2552 US	

LINE #	QTY	DESCRIPTION	REMARKS	UNIT PRICE	TOTAL
1	1.00	LOCATABLE MINERALS / MINING CLAIMS- NOT NEW-UNADJUD, ONE AUTH NO. ONLY / MINING CLAIM MONEY RECEIVED CASES: AMC392066/\$1240.00	MAINT 2018/8	- n/a -	1240.00
TOTAL:					\$1,240.00

PAYMENT INFORMATION					
1	AMOUNT:	1240.00	POSTMARKED:	08/30/2017	
	TYPE:	CHECK	RECEIVED:	08/31/2017	
	CHECK NO:	1035			
	NAME:	GRIFFITH MINERALS INC 290 COCHISE ST SAFFORD AZ 85546-2552 US			

REMARKS

This receipt was generated by the automated BLM Collections and Billing System and is a paper representation of a portion of the official electronic record contained therein.

Run Date: 09/09/16

Run Time: 05:54 AM

**DEPARTMENT OF THE INTERIOR
BUREAU OF LAND MANAGEMENT
MINING CLAIMS**

MC Maintenance Fees Paid Through the BLM Pay Portal

CBS Receipt: 3641836

Printed For Lead File # **AMC392066**

Agency Tracking ID: 1472155375

Number of BLM Serial Nr: 8

Assessment Year: 2017

Paid On: 08/25/2016

Total Amount Paid: \$1,240.00

Claim Name	BLM Serial No	Lead File No	Amount Paid
EAST PIONEER #1	AMC392066	AMC392066	\$155.00
EAST PIONEER #3	AMC392067	AMC392066	\$155.00
EAST PIONEER #5	AMC392068	AMC392066	\$155.00
EAST PIONEER #6	AMC392069	AMC392066	\$155.00
NEW PIONEER #1	AMC392072	AMC392072	\$155.00
NEW PIONEER #2	AMC392073	AMC392072	\$155.00
NEW PIONEER #4	AMC392075	AMC392072	\$155.00
NEW PIONEER #5	AMC392076	AMC392072	\$155.00

United States Department of the Interior
Bureau of Land Management
 BUSINESS & SUPPORT SVCS DIV
 ONE N CENTRAL AVE SUITE 800
 PHOENIX, AZ 85004 -4427
 Phone: (602) 417-9200

Receipt

No: 3641836

Transaction #: 3745784	
Date of Transaction: 08/25/2016	
CUSTOMER:	
GRIFFITH MINERALS INC 290 COCHISE ST SAFFORD, AZ 85546 US	

LINE #	QTY	DESCRIPTION	REMARKS	UNIT PRICE	TOTAL
1	1.00	LOCATABLE MINERALS / MINING CLAIMS- NOT NEW-UNADJUD, ONE AUTH NO. ONLY / MINING CLAIM MONEY RECEIVED CASES: AMC392068/\$1240.00		- n/a -	1240.00
TOTAL:					\$1,240.00

PAYMENT INFORMATION			
NOTE: Items will appear on credit card statement as "BLM O Mining Claim".			
1	AMOUNT:	1240.00	POSTMARKED: N/A
	TYPE:	CREDIT CARD	RECEIVED: 08/25/2016
	NAME:	GRIFFITH MINERALS INC 290 COCHISE ST SAFFORD AZ 85546 US	
	CARD NO:	XXXXXXXXXXXX0651	AUTH CODE: 09096G
	NAME ON CARD:	GRIFFITH MINERALS INC	
	EXPIRES:	04/2019	
	SIGNATURE:		

REMARKS

This receipt was generated by the automated BLM Collections and Billing System and is a paper representation of a portion of the official electronic record contained therein.

UNITED STATES
DEPARTMENT OF THE INTERIOR
BUREAU OF LAND MANAGEMENT
**MAINTENANCE FEE PAYMENT FORM FOR
LODE CLAIMS, MILL SITES, AND TUNNEL SITES**

392066
392072

Remitter Name: Griffith Minerals, Inc.
Mailing Address: 290 Cochise St
City, State, Zip: Safford, AZ 85546

Check here if this is a change of address.

FOR COUNTY RECORDER'S USE

No. of claims/sites 8
x \$155 per claim/site
Total due BLM \$ 1,240

- The maintenance fee may be paid by cash, check, money order, Bureau of Land Management (BLM) Declining Deposit Account, or credit card (VISA, American Express, Discover, or MasterCard). Payments must be remitted to the BLM State Office where your claim or site is recorded and received on or before September 1. If the payment is mailed, the envelope must be postmarked by a bona fide delivery service on or before September 1 and received at the proper BLM State Office within 15 calendar days after the due date. Payments may also be made by telephone using a credit card. A complete listing of BLM State Offices with their addresses and phone numbers can be found at <http://www.blm.gov>.
- The maintenance fee for the following claim(s)/site(s) applies to the assessment year _____.

CLAIM/SITE NAME	TWP RNG SEC	BLM SERIAL NO.	Gila County Recorder #
New Pioneer #1	25 15E 29	AMC 392072	#2008-00640
New Pioneer #2	25 15E 29	AMC 392073	#2008-006409
East Pioneer #1	25 15E 29	AMC 392066	#2008-006402
New Pioneer #4	25 15E 29	AMC 392075	#2008-00641
East Pioneer #3	25 15E 29	AMC 392067	#2008-00640
New Pioneer #5	25 15E 29	AMC 392076	#2008-006412
East Pioneer #5	25 15E 29	AMC 392068	#2008-00640
East Pioneer #6	25 15E 29	AMC 392069	#2008-00640
PHOENIX, ARIZONA			
2015 AUG 27 P 1:43			

Use a separate sheet for additional claim/site names, serial numbers, and claimant names and addresses.

(Continued on page 2)

ENTERED
AUG 28 2015
BY: 12

#3378747

INSTRUCTIONS

1. This is an optional form that may be used to satisfy the requirements for the Bureau of Land Management (BLM) under the provisions of 43 U.S.C. §1744 and 30 U.S.C. §28f and the regulations thereunder (43 CFR part 3834). Since local and State laws may vary, you should contact your local and State agencies where the claims are located to ensure all applicable laws and requirements are satisfied.
2. This form should be used to pay the maintenance fee for lode mining claims, mill sites, and tunnel sites only. To pay the maintenance fee for placer mining claims, use Form 3830-5a.
3. Complete the section for the number of claims and the amount being remitted to the BLM.
4. Enter the year in paragraph 2 for the applicable assessment year.
5. List all mining claim or site names and the BLM serial number associated to the claim or site, if the BLM has notified you what the serial number is. Every attempt should be made to include the current BLM serial number for each claim or site listed.
6. The name and current mailing addresses of the person paying the maintenance fee(s) should be listed at the top of the form. If this is a change of address for a claimant, that should also be noted.
7. If needed, an additional sheet can be used to continue listing claim and site names and BLM serial numbers, or the name and current mailing address of additional claimants.
8. If paying by credit card, you must complete the following credit card information on page 3: (a) exact name on the face of the credit card; (b) amount paid; (c) type of card; (d) credit card number; (e) expiration date of the card; and (f) telephone number. You must also sign on page 3 to show authorization to charge the credit card.

NOTICES

THE PRIVACY ACT and 43 CFR 2.48(d) require that you be furnished with the following information in connection with the information requested by this form.

AUTHORITY: 30 U.S.C. 28f and 43 CFR part 3834 permit collection of the information requested by this form.

PRINCIPAL PURPOSE: The BLM will use the information you provide to record the annual maintenance fee payment for the claims and sites listed and to verify that payment has been made in accordance with 30 U.S.C. 28f and 43 CFR part 3834.

ROUTINE USES: The BLM will only disclose this information in accordance with the provisions at 43 CFR 2.56(b) and (c).

EFFECT OF NOT PROVIDING INFORMATION: Disclosure of the requested information is required by 30 U.S.C. 28f and 43 CFR part 3834 for claimants paying the annual maintenance fee. The use of this specific form when paying the maintenance fee is optional. However, when paying the maintenance fee, it is the requested information on this form that is required to be submitted along with the fee. Failure to submit all the required information will delay the BLM's processing of the information and may preclude the BLM's acceptance of the maintenance fee payment, which may result in forfeiture of the mining claim(s) or site(s) by the claimant.

PHOENIX, ARIZONA

2015 AUG 27 P 1:43

RECEIVED
BLM AZ STATE OFFICE

United States Department of the Interior
Bureau of Land Management
 LANDS/RECREATION & PLANNING
 ONE N CENTRAL AVE
 PHOENIX, AZ 85004 -2203
 Phone: 602-417-9200

Receipt

No: 3378747

Transaction #: 3476999	
Date of Transaction: 08/27/2015	
CUSTOMER:	
GRIFFITH MINERALS LLC 290 COCHISE ST SAFFORD, AZ 85546-2552 US	

LINE #	QTY	DESCRIPTION	REMARKS	UNIT PRICE	TOTAL
1	1.00	LOCATABLE MINERALS / MINING CLAIMS- NOT NEW-UNADJUD, ONE AUTH NO. ONLY / MINING CLAIM MONEY RECEIVED CASES: AMC392072/\$1240.00	MAINT 2016/8	- n/a -	1240.00
TOTAL:					\$1,240.00

PAYMENT INFORMATION					
1	AMOUNT:	1240.00	POSTMARKED:	N/A	
	TYPE:	CHECK	RECEIVED:	08/27/2015	
	CHECK NO:	1033			
	NAME:	GRIFFITH MINERALS LLC 290 COCHISE ST SAFFORD AZ 85546-2552 US			

REMARKS

This receipt was generated by the automated BLM Collections and Billing System and is a paper representation of a portion of the official electronic record contained therein.

ENTERED
 AUG 28 2015
 BY: IR

UNITED STATES
DEPARTMENT OF THE INTERIOR
BUREAU OF LAND MANAGEMENT
**MAINTENANCE FEE PAYMENT FORM FOR
LODE CLAIMS, MILL SITES, AND TUNNEL SITES**

392066
392072

Remitter Name: Griffith Minerals, Inc.
Mailing Address: 290 Cochise St.
City, State, Zip: Safford, AZ 85546

Check here if this is a change of address.

RECEIVED
BLM AZ STATE OFFICE
2013 AUG 27 P 3:19
PHOENIX, ARIZONA
FOR COUNTY RECORDER'S USE

No. of claims/sites 8
x \$140 per claim/site
Total due BLM \$ 1,120

- The maintenance fee may be paid by cash, check, money order, Bureau of Land Management (BLM) Declining Deposit Account, or credit card (VISA, American Express, Discover, or MasterCard). Payments must be remitted to the BLM State Office where your claim or site is recorded and received on or before September 1. If the payment is mailed, the envelope must be postmarked by a bona fide delivery service on or before September 1 and received at the proper BLM State Office within 15 calendar days after the due date. Payments may also be made by telephone using a credit card. A complete listing of BLM State Offices with their addresses and phone numbers can be found at <http://www.blm.gov>.
- The maintenance fee for the following claim(s)/site(s) applies to the assessment year 2014.

CLAIM/SITE NAME	BLM SERIAL NO.
New Pioneer #1	AMC 392072
New Pioneer #2	AMC 392073
New Pioneer #4	AMC 392075
New Pioneer #5	AMC 392076
East Pioneer #1	AMC 392066
East Pioneer #3	AMC 392067
East Pioneer #5	AMC 392068
East Pioneer #6	AMC 392069

Use a separate sheet for additional claim/site names, serial numbers, and claimant names and addresses.

(Continued on page 2)

ENTERED # 2866798
SEP - 3 2013
BY: RE

Griffith Minerals, Inc.
290 Cochise Street
Safford, AZ 85546
(928) 428-2726

Bureau of Land Management
Arizona State Office
One North Central Avenue
Suite 800
Phoenix, AZ 85004-4427

To whom it may concern,

Enclosed is the claim maintenance fee of \$1,120 for the 2013 assessment year for the 8 lode mining claims New Pioneer #1, New Pioneer #2, New Pioneer #4, New Pioneer #5, East Pioneer #1, East Pioneer #3, East Pioneer #5 and East Pioneer #6 mining claims.

Sincerely,

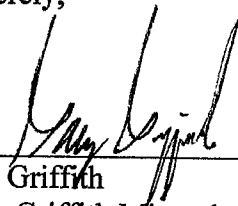

Gary Griffith
CEO, Griffith Minerals, Inc.

RECEIVED
BLM AZ STATE OFFICE
2013 AUG 27 P 3:19
PHOENIX, ARIZONA

Griffith Minerals, Inc.
290 Cochise St.
Safford, AZ 85546

PHOENIX AZ 852

26 AUG 2013 PM 5 L

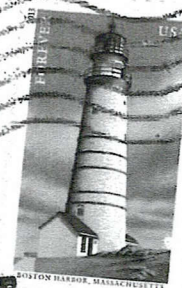
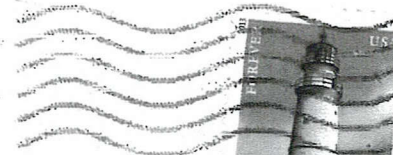

RECEIVED
BLM AZ STATE OFFICE
2013 AUG 27 P 3:19
PHOENIX, ARIZONA

Bureau of Land Management - Arizona State Office
One North Central Ave - Suite 800
Phoenix, AZ 85004-4427

05004442700

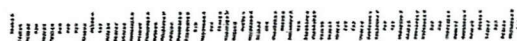

United States Department of the Interior

Bureau of Land Management

LANDS/RECREATION & PLANNING

ONE N CENTRAL AVE

PHOENIX, AZ 85004 -2203

Phone: 602-417-9200

Receipt

No:

2866798

Transaction #: 2952727	
Date of Transaction: 08/27/2013	
CUSTOMER:	
GRIFFITH MINERALS LLC 290 COCHISE ST SAFFORD, AZ 85546-2552 US	

LINE #	QTY	DESCRIPTION	REMARKS	UNIT PRICE	TOTAL
1	1.00	LOCATABLE MINERALS / MINING CLAIMS-NOT NEW-UNADJUD, ONE AUTH NO. ONLY / MINING CLAIM MONEY RECEIVED CASES: AMC392072/\$1120.00	MAINT 2014/8	- n/a -	1120.00
TOTAL:					\$1,120.00

PAYMENT INFORMATION			
1	AMOUNT:	1120.00	POSTMARKED: 08/26/2013
	TYPE:	CHECK	RECEIVED: 08/27/2013
	CHECK NO:	1032	
	NAME:	GRIFFITH MINERALS INC 290 COCHISE ST SAFFORD AZ 85546-2552 US	

REMARKS

This receipt was generated by the automated BLM Collections and Billing System and is a paper representation of a portion of the official electronic record contained therein.

UNITED STATES
DEPARTMENT OF THE INTERIOR
BUREAU OF LAND MANAGEMENT
**MAINTENANCE FEE PAYMENT FORM FOR
LODE CLAIMS, MILL SITES, AND TUNNEL SITES**

Amc 392066

Remitter Name: Griffith Minerals, Inc.
Mailing Address: 290 Cochise St.
City, State, Zip: Safford, AZ 85546

Check here if this is a change of address.

FOR COUNTY RECORDER'S USE

No. of claims/sites 8
x \$140 per claim/site
Total due BLM \$ 1,120 *AK*

- The maintenance fee may be paid by cash, check, money order, Bureau of Land Management (BLM) Declining Deposit Account, or credit card (VISA, American Express, Discover, or MasterCard). Payments must be remitted to the BLM State Office where your claim or site is recorded and received on or before September 1. If the payment is mailed, the envelope must be postmarked by a bona fide delivery service on or before September 1 and received at the proper BLM State Office within 15 calendar days after the due date. Payments may also be made by telephone using a credit card. A complete listing of BLM State Offices with their addresses and phone numbers can be found at <http://www.blm.gov>.
- The maintenance fee for the following claim(s)/site(s) applies to the assessment year 2013.

CLAIM/SITE NAME	BLM SERIAL NO.
New Pioneer #1	AMC 392072
New Pioneer #2	AMC 392073
New Pioneer #4	AMC 392075
New Pioneer #5	AMC 392076
East Pioneer #1	AMC 392066
East Pioneer #3	AMC 392067
East Pioneer #5	AMC 392068
East Pioneer #6	AMC 392069

Use a separate sheet for additional claim/site names, serial numbers, and claimant names and addresses.

(Continued on page 2)

ENTERED INTO COMPUTER

9/10/12 AT

RECEIVED
 BLM AZ STATE OFF
 PHOENIX, ARIZONA
 29 AUG 29 P 3:

Griffith Minerals, Inc.
290 Cochise Street
Safford, AZ 85546
(928) 428-2726

Bureau of Land Management
Arizona State Office
One North Central Avenue
Suite 800
Phoenix, AZ 85004-4427

To whom it may concern,

Enclosed is the claim maintenance fee of \$1,120 for the 2013 assessment year for the 8 lode mining claims New Pioneer #1, New Pioneer #2, New Pioneer #4, New Pioneer #5, East Pioneer #1, East Pioneer #3, East Pioneer #5 and East Pioneer #6 mining claims.

Sincerely,

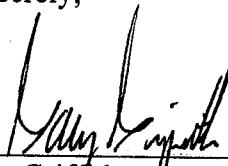

Gary Griffith
CEO, Griffith Minerals, Inc.

RECEIVED
BLM AZ STATE OFFICE
2012 AUG 29 P 3:05
PHOENIX, ARIZONA

290 Cochise St
Safford AZ 85546

PHOENIX AZ 852

28 AUG 2012 PM 10 L

RECEIVED
BLM AZ STATE OFFICE

2012 AUG 29 P 3:05

PHOENIX, ARIZONA
Bureau of Land Management
Arizona State Office

One North Central Avenue, Suite 800
Phoenix, AZ 85004-4427



85004442700



To whom it may concern:

I sent this on 8-24-12 and it was returned as undeliverable. I called your office to confirm the address. I assume this is a mailman error. I am resending to same address.

Griffith Minerals Inc.
290 Cochise St.
Safford, AZ 85546

MIXIE
NOT RETURN TO SENDER 08/25/12
UNABLE TO FORWARD
BC: 85546255299 *1814-07720-24-40

Bureau of Land Management
Arizona State Office
One North Central Avenue
Suite 800
Phoenix, AZ 85004-4427



1000



85004

U.S. POSTAGE
PAID
SAFFORD, AZ
85546
AUG 24, 12
AMOUNT

\$0.45
00093576-03

UTF

85004090490
8554602552

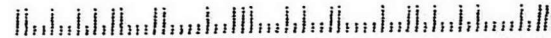

PHOENIX, ARIZONA

2012 AUG 29 P 3:05

RECEIVED
BLM AZ STATE OFFICE

United States Department of the Interior
Bureau of Land Management
 LANDS/RECREATION & PLANNING
 ONE N CENTRAL AVE
 PHOENIX, AZ 85004 -2203
 Phone: 602-417-9200

Receipt

No: 2644885

Transaction #: 2725647	
Date of Transaction: 08/30/2012	
CUSTOMER:	
GRIFFITH MINERALS LLC 290 COCHISE ST SAFFORD, AZ 85546-2552 US	

LINE #	QTY	DESCRIPTION	REMARKS	UNIT PRICE	TOTAL
1	1.00	LOCATABLE MINERALS / MINING CLAIMS-NOT NEW-UNADJUD, ONE AUTH NO. ONLY / MINING CLAIM MONEY RECEIVED CASES: AMC392072/\$1120.00	MAINT FEE PYMNT (8) 2013	- n/a -	1120.00
TOTAL:					\$1,120.00

PAYMENT INFORMATION			
1	AMOUNT:	1120.00	POSTMARKED: N/A
	TYPE:	CHECK	RECEIVED: 08/29/2012
	CHECK NO:	1029	
	NAME:	GRIFFITH MINERALS LLC 290 COCHISE ST SAFFORD AZ 85546-2552 US	

REMARKS

This receipt was generated by the automated BLM Collections and Billing System and is a paper representation of a portion of the official electronic record contained therein.

Griffith Minerals, Inc.
290 Cochise Street
Safford, AZ 85546

AMC 392066
AMC 392072

Bureau of Land Management
Arizona State Office
One North Central Avenue
Suite 800
Phoenix, AZ 85004-4427

To whom it may concern,

Enclosed is the claim maintenance fee of \$1,120 for the 2012 assessment year for the 8 lode mining claims New Pioneer #1, New Pioneer #2, New Pioneer #4, New Pioneer #5, East Pioneer #1, East Pioneer #3, East Pioneer #5 and East Pioneer #6 mining claims.

Sincerely,

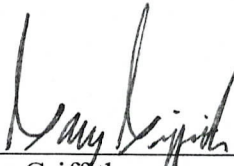

Gary Griffith
CEO, Griffith Minerals, Inc.

RECEIVED
BLM AZ STATE OFFICE
2011 AUG 24 A 8:04
PHOENIX, ARIZONA

SEP 6 2011
Cm

MAINTENANCE FEE PAYMENT

Claimant Name: Griffith Minerals, Inc.
 Address: 290 Cochise St
 City: Safford State: AZ Zip: 85546
 Telephone: (928) 428-2726
 E-mail address: gary.griffith@azbar.org
 Signature: [Handwritten Signature]

Check here if this is a change of address.

RECEIVED
 BLM AZ STATE OFFICE
 2011 AUG 24 A 8:04
 PHOENIX, ARIZONA
 BLM
 Date
 Stamp

LINE NO.	AMC NUMBER	CLAIM/SITE NAME	COUNTY RECORDER DATA (If available)	TWP	RNG	SEC
✓ 1	392072	New Pioneer #1	# 2008-006408	2S	15 E	29
✓ 2	392073	New Pioneer #2	# 2008-006409	2S	15 E	29
✓ 3	392066	East Pioneer #1	# 2008-006402	2S	15 E	29
✓ 4	392075	New Pioneer #4	# 2008-006411	2S	15 E	29
✓ 5	392067	East Pioneer #3	# 2008-006403	2S	15 E	29
✓ 6	392076	New Pioneer #5	# 2008-006412	2S	15 E	29
✓ 7	392068	East Pioneer #5	# 2008-006404	2S	15 E	29
✓ 8	392069	East Pioneer #6	# 2008-006405	2S	15 E	29
9						
10						

List additional claims on Form MCF114.

Bureau of Land Management
 Arizona State Office
 www.blm.gov/az/

No. of Claims: 8 x \$140 = 1120.00
 Check No: 1014 Init. [Signature]
 Receipt No.: 2413806
 For BLM Use Only

Form: MCF112
 Revised July 2009

Griffith Minerals, Inc.
290 Cochise St.
Safford, AZ 85546

RECEIVED
BLM AZ STATE OFFICE

2011 AUG 23 P 2:07

PHOENIX, ARIZONA

Bureau of Land Management
Arizona State Office
One North Central Ave
Suite 800
Phoenix, AZ 85004-4427

Griffith Minerals, Inc.
290 Cochise St.
Safford, AZ 85546

RECEIVED
CLM AZ STATE OFFICE

2011 AUG 23 P 2:07

PHOENIX, ARIZONA

Bureau of Land Management
Arizona State Office
One North Central Ave
Suite 800
Phoenix, AZ 85004-4427



Apply Priority Mail Postage Here



1006

85004

U.S. POSTAGE
PAID
SAFFORD, AZ
85546
AUG 22, 11
AMOUNT

\$5.65
00087395-12

United States Postal Service®
DELIVERY CONFIRMATION™

0309 2880 0000 5999 1847

United States Department of the Interior
Bureau of Land Management
 LANDS/RECREATION & PLANNING
 ONE N CENTRAL AVE
 PHOENIX, AZ 85004 -2203
 Phone: 602-417-9200

Receipt

No: 2413806

Transaction #: 2489164	
Date of Transaction: 08/24/2011	
CUSTOMER:	
GRIFFITH MINERALS LLC 290 COCHISE ST SAFFORD, AZ 85546-2552 US	

LINE #	QTY	DESCRIPTION	REMARKS	UNIT PRICE	TOTAL
1	1.00	LOCATABLE MINERALS / MINING CLAIMS-NOT NEW-UNADJUD, ONE AUTH NO. ONLY / MINING CLAIM MONEY RECEIVED CASES: AMC392072/\$1120.00	MAINT FEE PYMNT (8) 2012	- n/a -	1120.00
TOTAL:					\$1,120.00

PAYMENT INFORMATION					
1	AMOUNT:	1120.00	POSTMARKED:	08/22/2011	
	TYPE:	CHECK	RECEIVED:	08/24/2011	
	CHECK NO:	1014			
	NAME:	GRIFFITH MINERALS INC 290 COCHISE ST SAFFORD AZ 85546-2552 US			

REMARKS

This receipt was generated by the automated BLM Collections and Billing System and is a paper representation of a portion of the official electronic record contained therein.

11110 392072
392066

MAINTENANCE FEE PAYMENT

Claimant Name: Griffith Minerals, Inc.
 Address: 290 Cochise Street
 City: Safford State: AZ Zip: 85546
 Telephone: (928) 428-2126
 E-mail address: gary.griffith@azbar.org
 Signature: [Signature]

RECEIVED
 BLM AZ STATE OFFICE
 PHOENIX, ARIZONA
 2010 AUG 26 A 10: 07
 BLM
 Date
 Stamp

Check here if this is a change of address.

LINE NO.	AMC NUMBER	CLAIM/SITE NAME	COUNTY RECORDER DATA (If available)	TWP	RNG	SEC
1	392072	New Pioneer #1	#2008-006408	2 S	15 E	29
2	392073	New Pioneer #2	#2008-006409	2 S	15 E	29
3	392066	East Pioneer #1	#2008-006402	2 S	15 E	29
4	392075	New Pioneer #4	#2008-006411	2 S	15 E	29
5	392067	East Pioneer #3	#2008-006403	2 S	15 E	29
6	392076	New Pioneer #5	#2008-006412	2 S	15 E	29
7	392068	East Pioneer #5	#2008-006404	2 S	15 E	29
8	392069	East Pioneer #6	#2008-006405	2 S	15 E	29
9						
10						

ENTERED INTO COMPUTER MS SEP 15 2010

List additional claims on Form MCF114.

Bureau of Land Management
 Arizona State Office
 www.blm.gov/az/

No. of Claims: 8 x \$140 = 1120.00
 Check No: _____ Init. [Signature]
 Receipt No.: 2209584
 For BLM Use Only

Form: MCF112
 Revised July 2009

This form is available from the Arizona Department of Mines and Mineral Resources and may be reproduced.

Griffith Minerals, Inc.
290 Cochise Street
Safford, AZ 85546

Bureau of Land Management
Arizona State Office
One North Central Avenue
Suite 800
Phoenix, AZ 85004-4427

To whom it may concern,

Enclosed is the claim maintenance fee of \$1,120 for the 2011 assessment year for the 8 lode mining claims New Pioneer #1, New Pioneer #2, New Pioneer #4, New Pioneer #5, East Pioneer #1, East Pioneer #3, East Pioneer #5, and East Pioneer #6 mining claims.

Sincerely,



Gary Griffith
CEO, Griffith Minerals, Inc.

PHOENIX, ARIZONA

2010 AUG 26 A 10: 07

RECEIVED
BLM AZ STATE OFFICE

United States Department of the Interior
 Bureau of Land Management
 LANDS/RECREATION & PLANNING
 ONE N CENTRAL AVE
 PHOENIX, AZ 85004 -2203
 Phone:

Receipt

No:

2205584

Transaction #: 2275579		ENTERED INTO COMPUTER
Date of Transaction: 08/31/2010		
CUSTOMER:		SEP 15 2010
GRIFFITH MINERALS LLC 290 COCHISE ST SAFFORD, AZ 85546-2552 US		

LINE #	QTY	DESCRIPTION	REMARKS	UNIT PRICE	TOTAL
1	1.00	LOCATABLE MINERALS / MINING CLAIMS-NOT NEW-UNADJUD, ONE AUTH NO. ONLY / MINING CLAIM MONEY RECEIVED CASES: AMC392072/\$1120.00	MAINT 2011-8	- n/a -	1120.00
TOTAL:					\$1,120.00

PAYMENT INFORMATION					
1	AMOUNT:	1120.00	POSTMARKED:	N/A	
	TYPE:	CHECK	RECEIVED:	08/31/2010	
	CHECK NO:	1006			
	NAME:	GRIFFITH MINERALS LLC 290 COCHISE ST SAFFORD AZ 85546-2552 US			

REMARKS

This receipt was generated by the automated BLM Collections and Billing System and is a paper representation of a portion of the official electronic record contained therein.

AMC 39207
 39207
 392066

MAINTENANCE FEE PAYMENT

Claimant Name: Griffith Minerals, Inc.
 Address: 290 Cochise Street
 City: Safford State: AZ Zip: 85546
 Telephone: (928) 428-2726
 E-mail address: gary.griffith@azbar.org
 Signature: [Handwritten Signature]
 Check here if this is a change of address.

RECEIVED
 BLM AZ STATE OFFICE
 PHOENIX, ARIZONA
 2009 AUG 18 A 7:55
 BLM
 Date
 Stamp

LINE NO.	AMC NUMBER	CLAIM/SITE NAME	COUNTY RECORDER DATA (If available)	TWP	RNG	SEC
1	392070	W Howard #1	# 2008-006406	2 S	15 E	29
2	392071	W Howard #2	# 2008-006407	2 S	15 E	29
3	392072	New Pioneer #1	# 2008-006408	2 S	15 E	29
4	392073	New Pioneer #2	# 2008-006409	2 S	15 E	29
5	392074	New Pioneer #3	# 2008-006410	2 S	15 E	29
6	392075	New Pioneer #4	# 2008-006411	2 S	15 E	29
7	392076	New Pioneer #5	# 2008-006412	2 S	15 E	29
8	392066	East Pioneer #1	# 2008-006402	2 S	15 E	29
9	392067	East Pioneer #3	# 2008-006403	2 S	15 E	29
10	392068	East Pioneer #5	# 2008-006404	2 S	15 E	29

List additional claims on Form MCF114.

Bureau of Land Management
 Arizona State Office
 www.blm.gov/az/

No. of Claims: 11 x \$140 = 1,540
 Check No: 1005 Init. JMC
 Receipt No.: 1980395
 For BLM Use Only

Form: MCF112
 Revised July 2009

This form is available from the Arizona Department of Mines and Mineral Resources and may be reproduced.



SUPPLEMENTAL ATTACHMENT

May be used with the following forms for listing additional mining claims:

Check One.

- Affidavit of Performance of Annual Work
- Maintenance Fee Payment
- Notice of Intent to Hold Mining Claims
- Notice of Non-Liability for Labor and Materials Furnished

RECEIVED
BLM STATE OFFICE
PHOENIX, ARIZONA
2009 AUG 18 A 7:55
BLM
Date
Stamp

LINE NO.	AMC NUMBER	CLAIM/SITE NAME	COUNTY RECORDER DATA (If available)	TWP	RNG	SEC
11	392069	East Pioneer #6	# 2008-006405	2 S	15 E	29

Form MCF114
Revised June 2005

United States Department of the Interior
Bureau of Land Management
 BUSINESS & SUPPORT SVCS DIV
 ONE N CENTRAL AVE SUITE 800
 PHOENIX, AZ 85004 -4427
 Phone: (602) 417-9200

Receipt

No:

1980395

Transaction #: 2044433	
Date of Transaction: 08/18/2009	
CUSTOMER:	GRIFFITH MINERALS LLC 290 COCHISE ST SAFFORD, AZ 85546-2552 US

LINE #	QTY	DESCRIPTION	REMARKS	UNIT PRICE	TOTAL
1	1.00	LOCATABLE MINERALS / MINING CLAIMS-NOT NEW-UNADJUD, ONE AUTH NO. ONLY / MINING CLAIM MONEY RECEIVED CASES: AMC392070/\$1540.00	MAINT 2010/11	- n/a -	1540.00
TOTAL:					\$1,540.00

PAYMENT INFORMATION			
1	AMOUNT:	1540.00	POSTMARKED: 08/15/2009
	TYPE:	CHECK	RECEIVED: 08/18/2009
	CHECK NO:	1005	
	NAME:	GRIFFITH MINERALS INC 290 COCHISE ST SAFFORD AZ 85546-2552 US	

REMARKS

This receipt was generated by the automated BLM Collections and Billing System and is a paper representation of a portion of the official electronic record contained therein.

AMC 392066

MAINTENANCE FEE PAYMENT

Claimant Name: Gary Griffith
Address: 290 Cochise Street
City: Safford State: AZ Zip: 85546
Telephone: (928) 428-2726
E-mail address: gary.griffith@azbar.org
Signature: [Handwritten Signature]

Check here if this is a change of address.

RECEIVED
BLM AZ STATE OFFICE
2008 AUG 22 A 1:59
PHOENIX, ARIZONA
BLM
Date
Stamp

LINE NO.	AMC NUMBER	CLAIM/SITE NAME	COUNTY RECORDER DATA (If available)	TWP	RNG	SEC
1	392066	East Pioneer #1	2008-006402	2 S	15 E	29
2	392067	East Pioneer #3	2008-006403	2 S	15 E	29
3	392068	East Pioneer #5	2008-006404	2 S	15 E	29
4	392069	East Pioneer #6	2008-006405	2 S	15 E	29
5						
6	ENTERED INTO COMPUTER					
7	SEP 09 2008	PB				
8						
9						
10						

List additional claims on Form MCF114.

Bureau of Land Management
Arizona State Office
www.az.blm.gov

No. of Claims: 4 x \$125 = 500.00
Check No: 457559009 Init. SP28
Receipt No. 1768344
For BLM Use Only

Form: MCF112
Revised July 2005

United States Department of the Interior
Bureau of Land Management
 BUSINESS & SUPPORT SVCS DIV
 ONE N CENTRAL AVE SUITE 800
 PHOENIX, AZ 85004 -4427
 Phone: (602) 417-9200

Receipt

No:

1768344

Transaction #: 1825996		ENTERED INTO COMPUTER
Date of Transaction: 08/22/2008		
CUSTOMER:	GARY GRIFFITH 290 COCHISE ST SAFFORD, AZ 85546	SEP 09 2008 PB VERIFIED

LINE #	QTY	DESCRIPTION	REMARKS	UNIT PRICE	TOTAL
1	1.00	LOCATABLE MINERALS / MINING CLAIMS-NOT NEW-UNADJUD, ONE AUTH NO. ONLY / MINING CLAIM MONEY RECEIVED (455) CASES: AMC392066/\$500.00	MAINT 2009	- n/a -	500.00
TOTAL:					\$500.00

PAYMENT INFORMATION					
1	AMOUNT:	\$500.00	POSTMARKED:	8/20/08 0:00	
	TYPE:	CHECK	RECEIVED:	08/22/2008	
	CHECK NO:	457559009			
	NAME:	GRIFFITH, GARY 290 COCHISE ST SAFFORD AZ 85546			

REMARKS

This receipt was generated by the automated BLM Collections and Billing System and is a paper representation of a portion of the official electronic record contained therein.

NOTICE!!

These documents have been scanned!

Do not place un-scanned documents beneath this notice!

Do not remove this notice from this file!

GPO Jacket No. 560-102
Print Order 61540
Rise Business Services, LLC
Job=AZ15 5/23/2019



Box Number= AZ15082



Claim Begin-End: AMC392066-AMC392069

5 Miscellaneous



AZ15082-9

AMC391277-AMC392087

Gary W. Griffith
290 Cochise Street
Safford, AZ 85546
(928) 428-2726

Dear Bureau of Land Management,

I am submitting for filing/recording with the BLM the following location notices with appended maps for the following four mining claims. I have also enclosed a check for \$680. This is to cover the Location Fee, Maintenance Fee, and Service Charge for each claim.

East Pioneer #1
East Pioneer #3
East Pioneer #5
East Pioneer #6

Sincerely,

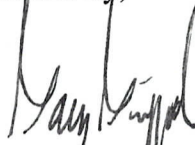

Gary Griffith

RECEIVED
BLM AZ STATE OFFICE
2008 MAY - 8 A 7:48
PHOENIX, ARIZONA

AMC 392069

NOTICE!!

These documents have been scanned!

Do not place un-scanned documents beneath this notice!

Do not remove this notice from this file!

GPO Jacket No. 560-102
Print Order 61540
Rise Business Services, LLC
Job=AZ15 5/23/2019



Box Number= AZ15082



Claim Begin-End: AMC392066-AMC392069

6 Location Notices-Amendments and Supporting Documents



AZ15082-9

AMC391277-AMC392087

MINING CLAIM STATUS REPORT

MTP CHECKED BY _____
GEO CHECKED BY _____

LEAD SERIAL NO. AMC 392066 THROUGH AMC 392069

# <u>4</u> LODE	LOCATION FEE @ \$30 =	\$ <u>120.00</u>
# _____ PLACER	PROCESSING FEE @ \$15 =	\$ <u>60.00</u>
# _____ ASSOCIATION PL	MAINTENANCE FEE @ \$125 =	\$ <u>500.00</u>
# _____ MILL SITE	OVERAGE	\$ _____
# _____ TUNNEL SITE	SHORTAGE	\$ _____
	OTHER FEES	\$ _____
ENOUGH LOCATORS	TOTAL	\$ <u>680.00</u>
YES [] NO []		

OVER-THE-COUNTER [] MAIL TIMELY FILED: YES NO []

LEGAL DESCRIPTION: T 25 R 152 SEC 29

T _____ R _____ SEC _____

T _____ R _____ SEC _____

T _____ R _____ SEC _____

BLM [] FOREST SERVICE [] _____ SUBJ TO PL 359: YES [] NO []

WILDERNESS AREA: NO [] YES [] _____

SPLIT ESTATE: SX [] PX [] SRHA [] OTHER [] _____ N/A []
PROPER NOTICE FILED IF LOCATED ON SRHA LANDS-YES [] NO [] N/A []

RECONVEYED MINERALS ON BLM LANDS REQUIRE OPENING ORDERS
FROM 1944 TO 1993. OPEN TO ENTRY ON: _____ N/A []

COMMENTS/STATUS: VOID [] PARTIALLY VOID [] PVT MINERALS []
WITHDRAWN LANDS [] OTHER [] _____

Claimant acknowledges that portions of the following claim(s) site(s) may be void or voidable. _____

Signature of claimant _____

FINAL ADJUDICATION AT DATE 2/11/10

AMC 392066

LOCATION NOTICE FOR LODE MINING CLAIM

NOTICE IS HEREBY GIVEN that the **East Pioneer #1** lode mining claim has been located by Gary Griffith whose current mailing address is 290 Cochise Street, Safford, Arizona, 85546.

The general course of this claim is from North to South and it is situated in Gila County, Arizona. This claim is 1,500 feet in length and 600 feet in width. This claim runs from the location monument on which this location notice is posted approximately 50 feet in a north direction to the north end line and 1450 feet in a south direction to the south end line. This claim is marked by six monuments, one at each corner and one at the center of each end line of the claim.

The location monument on which this notice is posted is situated within Section 29, Township 2 S., Range 15 E., Gila and Salt River Base and Meridian, Arizona. This claim encompasses portions of the following quarter section (s), section (s), Township (s) and Range (s) : NW ¼ and NE ¼ of Section 29, within Township 2 S., Range 15 E., Gila and Salt River Meridian, Arizona.

The locality of this claim with reference to a permanent monument and additional information (if any) concerning its locality are as follows: The NE corner of this claim is 341 feet due East of the ¼ corner section monument of Sections 20 and 29 of Township 2 S., Range 15 E., of the Gila and Salt River Meridian.

DATED AND POSTED on the ground this 11th day of February, 2008.

LOCATOR

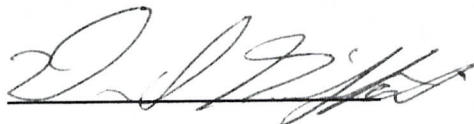

David Griffith (for Gary Griffith)

PHOENIX, ARIZONA

2008 MAY -8 A 7:48

RECEIVED
BLM AZ STATE OFFICE

AMC 392066

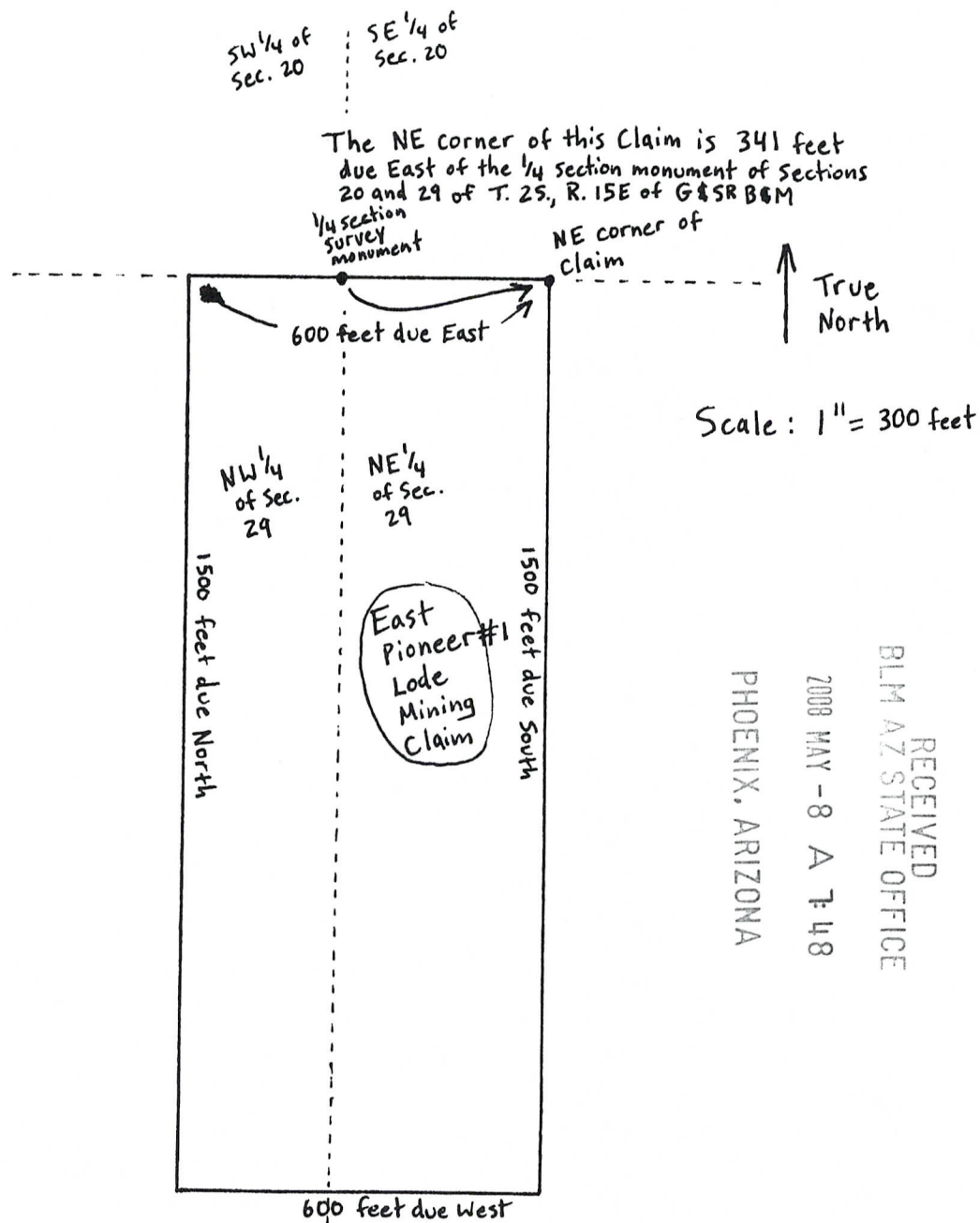

The above map depicts the East Pioneer #1 Lode Mining claim, which is located in section 29 of Township 2 S., Range 15E., Gila and Salt River Base and Meridian, Arizona. Gila County.

The type of corner and location monuments used are 1 1/2 inch x 1 1/2 inch wooden posts affixed to the ground on steel stakes. The posts are 4 feet long.

The bearing and distances in degrees and feet between claim corners are as depicted on the map.

AMC 392066

LOCATION NOTICE FOR LODE MINING CLAIM

NOTICE IS HEREBY GIVEN that the **East Pioneer #3** lode mining claim has been located by Gary Griffith whose current mailing address is 290 Cochise Street, Safford, Arizona, 85546.

The general course of this claim is from North to South and it is situated in Gila County, Arizona. This claim is 1,500 feet in length and 600 feet in width. This claim runs from the location monument on which this location notice is posted approximately 1450 feet in a north direction to the north end line and 50 feet in a south direction to the south end line. This claim is marked by six monuments, one at each corner and one at the center of each end line of the claim.

The location monument on which this notice is posted is situated within Section 29, Township 2 S., Range 15 E., Gila and Salt River Base and Meridian, Arizona. This claim encompasses portions of the following quarter section (s), section (s), Township (s) and Range (s) : NW ¼ and SW ¼ of Section 29, within Township 2 S., Range 15 E., Gila and Salt River Meridian, Arizona.

The locality of this claim with reference to a permanent monument and additional information (if any) concerning its locality are as follows: The SE corner of this claim is 3007 feet in the direction S. 5° W. of the ¼ section monument of Sections 20 and 29 of Township 2 S., Range 15 E., of the Gila and Salt River Meridian.

DATED AND POSTED on the ground this 8 day of February, 2008.

LOCATOR

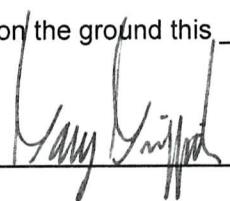

Gary Griffith

PHOENIX, ARIZONA

2008 MAY - 8 A 7:48

RECEIVED
BLM AZ STATE OFFICE

AMC 392067

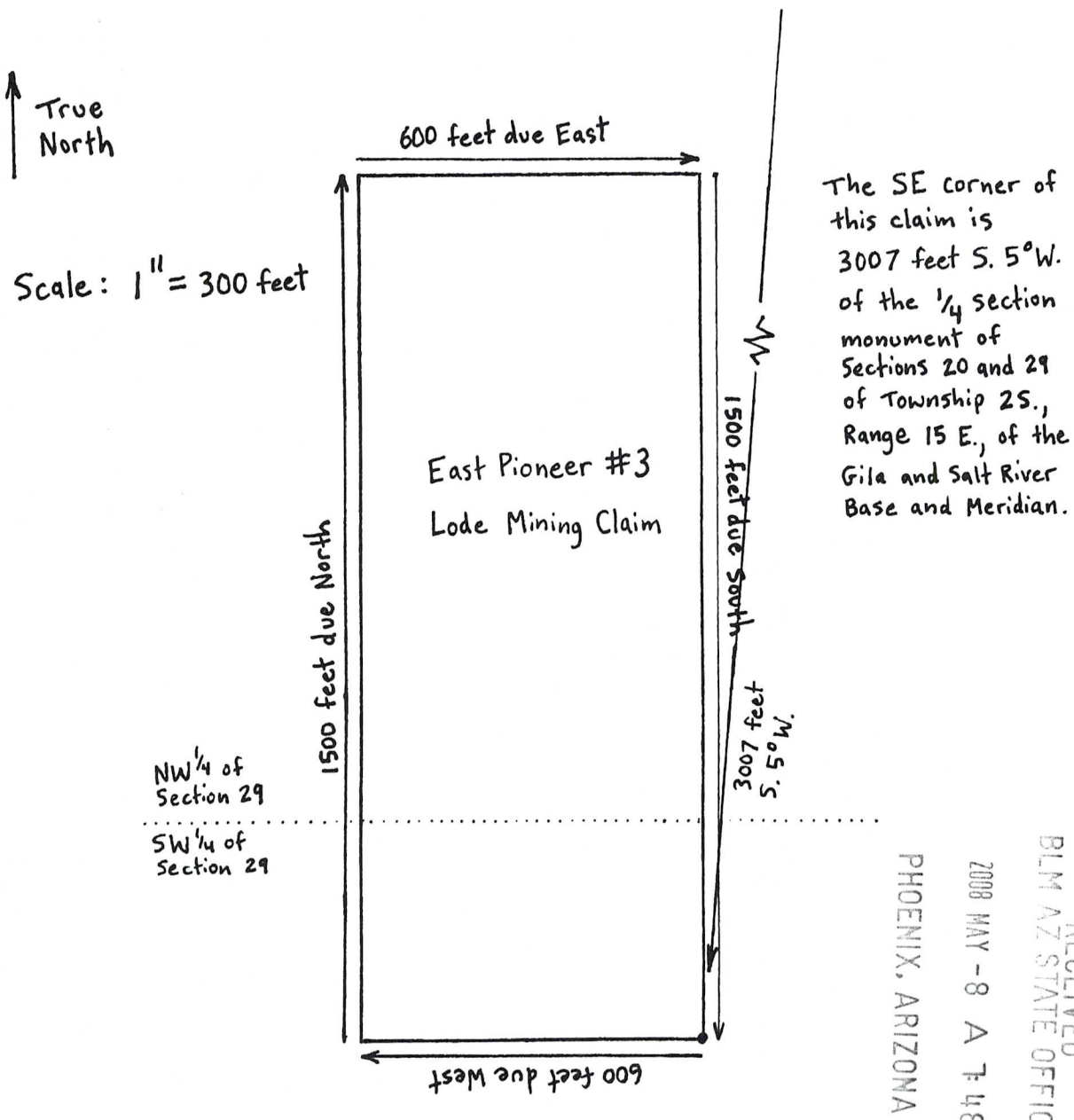

The above map depicts the East Pioneer #3 Lode mining claim, which is located in Section 29, Township 2 S., Range 15 E., Gila and Salt River Base and Meridian, Arizona. Gila County.

The type of corner and location monuments used are 1 1/2 inch by 1 1/2 inch wooden posts affixed to the ground on steel stakes. The posts are 4 feet long.

The bearing and distances in degrees and feet between claim corners are as depicted on the map.

AMC 392067

LOCATION NOTICE FOR LODE MINING CLAIM

NOTICE IS HEREBY GIVEN that the **East Pioneer #5** lode mining claim has been located by Gary Griffith whose current mailing address is 290 Cochise Street, Safford, Arizona, 85546.

The general course of this claim is from North to South and it is situated in Gila County, Arizona. This claim is 1,500 feet in length and 600 feet in width. This claim runs from the location monument on which this location notice is posted approximately 50 feet in a north direction to the north end line and 1450 feet in a south direction to the south end line. This claim is marked by six monuments, one at each corner and one at the center of each end line of the claim.

The location monument on which this notice is posted is situated within Section 29, Township 2 S., Range 15 E., Gila and Salt River Base and Meridian, Arizona. This claim encompasses portions of the following quarter section (s), section (s), Township (s) and Range (s) : SW ¼ of Section 29, within Township 2 S., Range 15 E., Gila and Salt River Meridian, Arizona.

The locality of this claim with reference to a permanent monument and additional information (if any) concerning its locality are as follows: The NE corner of this claim is 3117 feet in the direction S. 16° W. of the ¼ section monument of Sections 20 and 29 of Township 2 S., Range 15 E., of the Gila and Salt River Meridian.

DATED AND POSTED on the ground this 8 day of February, 2008.

LOCATOR 
Gary Griffith

RECEIVED
BLM AZ STATE OFFICE
2008 MAY -8 A 7:49
PHOENIX, ARIZONA

AMC 392068

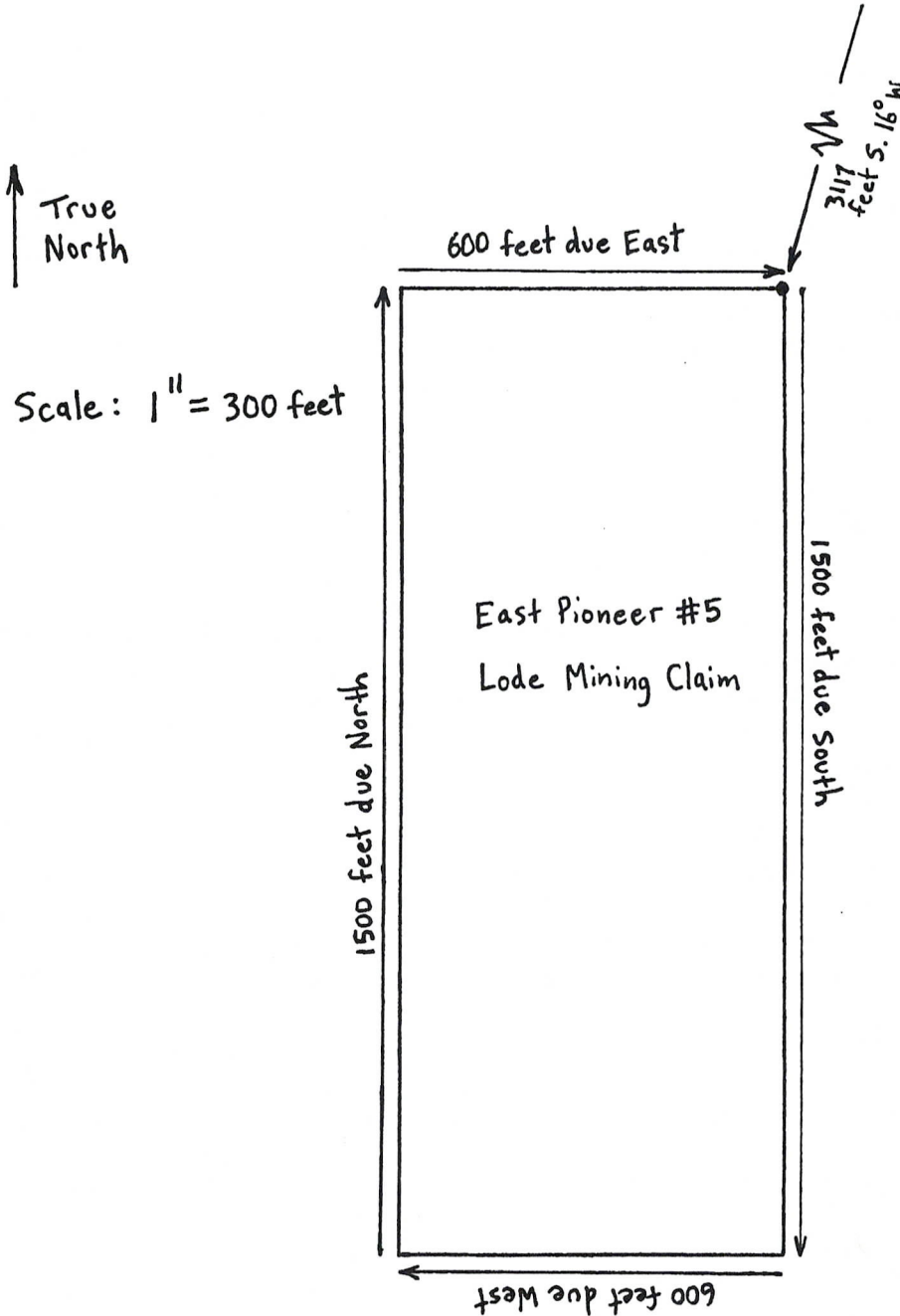

The NE corner of this claim is 3117 feet S. 16° W. of the $\frac{1}{4}$ section monument of Sections 20 and 29 of Township 2 S., Range 15 E., of the Gila and Salt River Base and Meridian.

Entire claim within the SW $\frac{1}{4}$ of Section 29 T. 2 S., R. 15 E.

RECEIVED
 BLM AZ STATE OFFICE
 2008 MAY - 8 A 7:49
 PHOENIX, ARIZONA

The above map depicts the East Pioneer #5 Lode mining claim, which is located in Section 29, Township 2 S., Range 15 E., Gila and Salt River Base and Meridian, Arizona. Gila County.

The type of corner and location monuments used are $1\frac{1}{2}$ inch by $1\frac{1}{2}$ inch wooden posts affixed to the ground on steel stakes. The posts are 4 feet long.

The bearing and distances in degrees and feet between claim corners are as depicted on the map.

AMC 392068

LOCATION NOTICE FOR LODE MINING CLAIM

NOTICE IS HEREBY GIVEN that the **East Pioneer #6** lode mining claim has been located by Gary Griffith whose current mailing address is 290 Cochise Street, Safford, Arizona, 85546.

The general course of this claim is from North to South and it is situated in Gila County, Arizona. This claim is 1,500 feet in length and 600 feet in width. This claim runs from the location monument on which this location notice is posted approximately 50 feet in a north direction to the north end line and 1450 feet in a south direction to the south end line. This claim is marked by six monuments, one at each corner and one at the center of each end line of the claim.

The location monument on which this notice is posted is situated within Section 29, Township 2 S., Range 15 E., Gila and Salt River Base and Meridian, Arizona. This claim encompasses portions of the following quarter section (s), section (s), Township (s) and Range (s) : SW ¼ of Section 29, within Township 2 S., Range 15 E., Gila and Salt River Meridian, Arizona.

The locality of this claim with reference to a permanent monument and additional information (if any) concerning its locality are as follows: The NE corner of this claim is 3007 feet in the direction S. 5° W. of the ¼ section monument of Sections 20 and 29 of Township 2 S., Range 15 E., of the Gila and Salt River Meridian.

DATED AND POSTED on the ground this 8 day of February, 2008.

LOCATOR

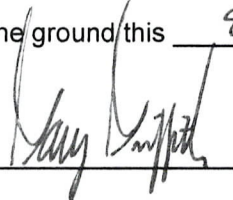

Gary Griffith

PHOENIX, ARIZONA

2008 MAY - 8 A 7:49

RECEIVED
BLM AZ STATE OFFICE

ANC 392069

↑ True North

Scale: 1" = 300 feet

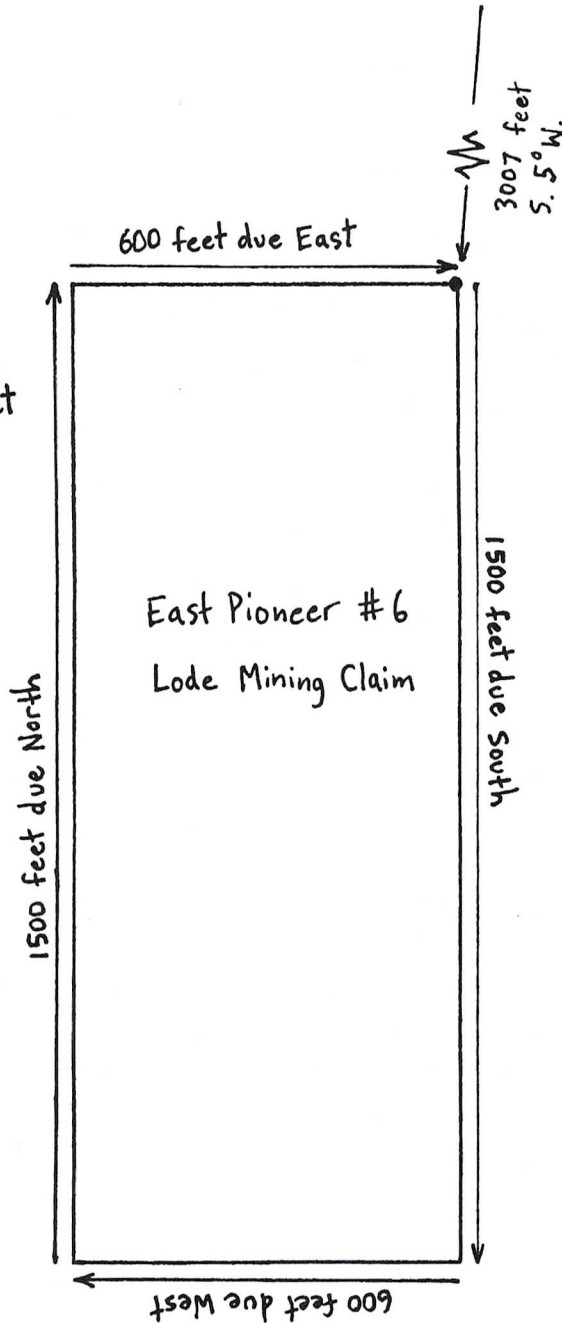

The NE corner of this claim is 3007 feet S. 5° W. of the $\frac{1}{4}$ section monument of Sections 20 and 29 of Township 2 S., Range 15 E., of the Gila and Salt River Base and Meridian.

Entire claim within the SW $\frac{1}{4}$ of Section 29 T. 2 S., R. 15 E.

RECEIVED
BLM AZ STATE OFFICE
2008 MAY - 8 A 7:12
PHOENIX, ARIZONA

The above map depicts the East Pioneer #6 Lode mining claim, which is located in Section 29, Township 2 S., Range 15 E., Gila and Salt River Base and Meridian, Arizona. Gila County.

The type of corner and location monuments used are $1\frac{1}{2}$ inch by $1\frac{1}{2}$ inch wooden posts affixed to the ground on steel stakes. The posts are 4 feet long.

The bearing and distances in degrees and feet between claim corners are as depicted on the map.

AMC 392069

Input Parameters for Geographic Report with Land

System Id = CR

Admin State = AZ

Geo State = AZ

Casetype Begins With

Case Disp Txt = AUTHORIZED, CANCELLED, EXPIRED, PENDING, REJECTED, RELINQUISHED, WITHDRAWN

Mer Twp Rng =

Section =

Mtrs = 14 0020S 0150E 029

Commodity =

Commodity Txt =

Pending Org =

Pend Org Decode =

Total Rows Returned: 0

PARTIALLY SURVEYED TOWNSHIP 2 SOUTH RANGE 15 EAST OF THE GILA AND SALT RIVER MERIDIAN, ARIZONA

GILA COUNTY

STATUS OF PUBLIC DOMAIN
LAND AND MINERAL TITLES

MTP
SUPPL SEC 29

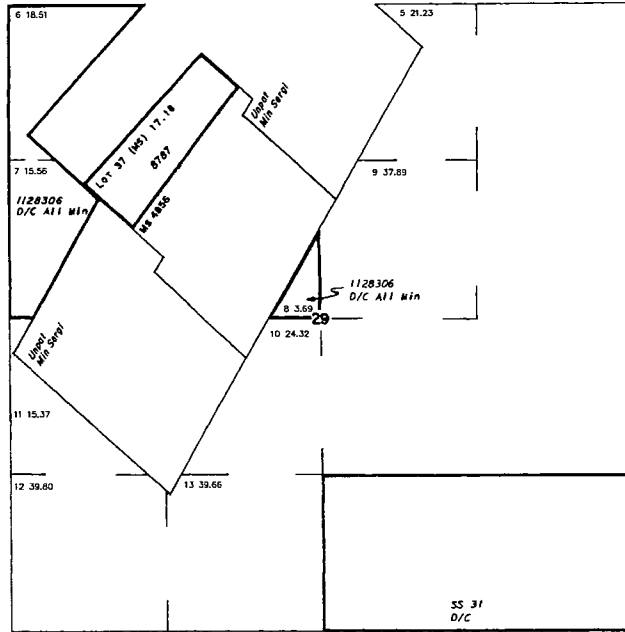

INDEX TO SEGREGATED TRACTS				
RESURVEY TRACT NO	ORIGINAL SURVEY			
	T	R	SEC	SUBDIVISION

FOR ORDERS AFFECTING DISPOSAL OR USE OF UNIDENTIFIED LANDS WITHDRAWN FOR CLASSIFICATION, MINERALS, WATER AND/OR OTHER PUBLIC PURPOSES, REFER TO INDEX OF MISCELLANEOUS DOCUMENTS.

DIST NO 2

MDS 672 SW

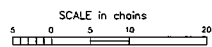

WARNING STATEMENT
This plot is the Bureau's Record of Title, and should be used only as a graphic display of the township survey data. Recor- arata herein do not reflect title charges which may have been affected by lateral movements of rivers or other bodies of water. Refer to the cadastral surveys for official survey information.

CURRENT TO	MM	GSR Mer
11-13-2003	PV	T 2 S
		R 15 E

NO 1

PARTIALLY SURVEYED TOWNSHIP 2 SOUTH RANGE 15 EAST OF THE GILA AND SALT RIVER MERIDIAN, ARIZONA

GILA COUNTY

STATUS OF PUBLIC DOMAIN
LAND AND MINERAL TITLES

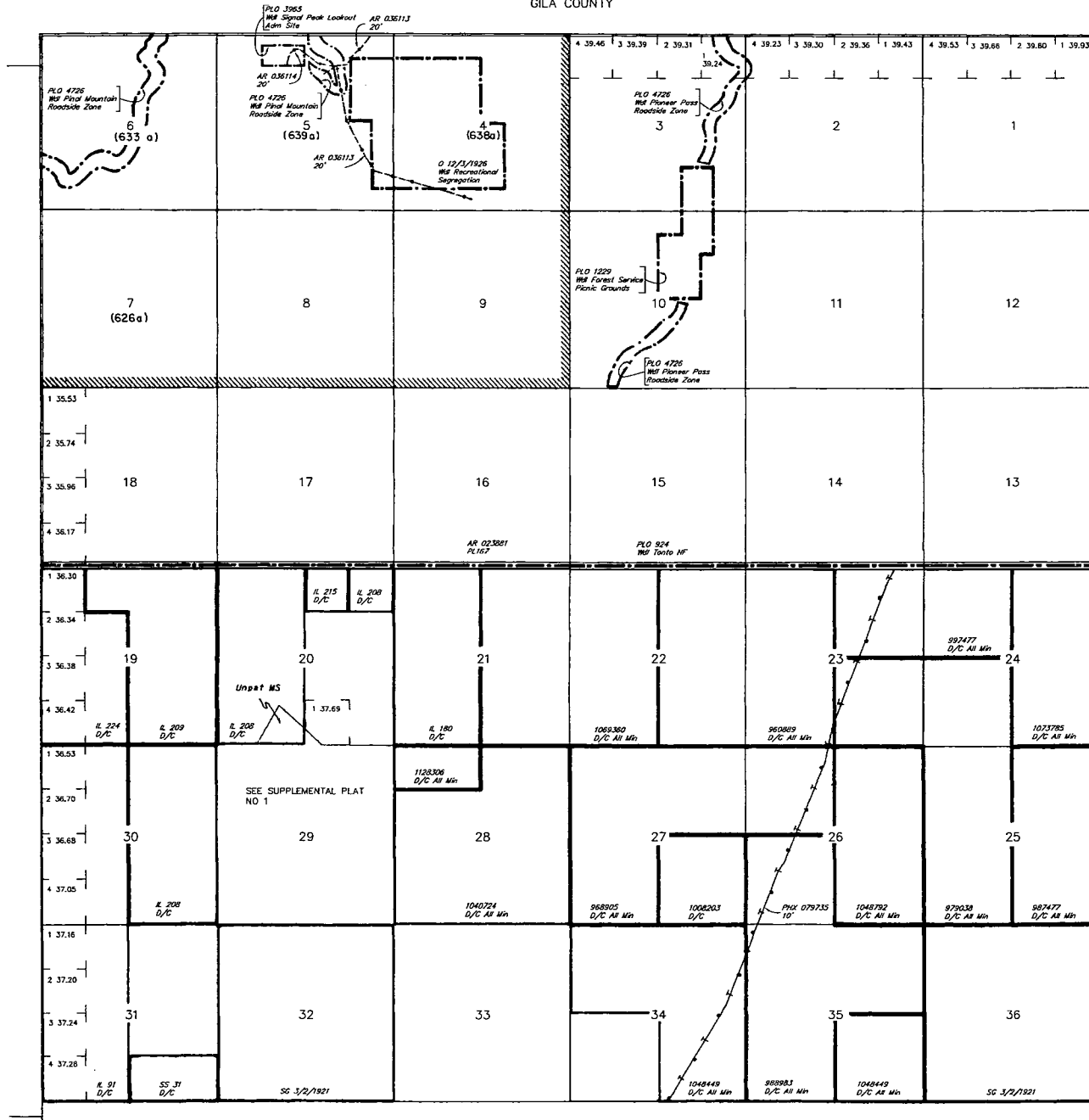

INDEX TO SEGREGATED TRACTS				
TRACT NO	RESURVEY		ORIGINAL SURVEY	
	T	R	SEC	SUBDIVISION

FOR ORDERS AFFECTING DISPOSAL OR USE OF UNIDENTIFIED LANDS WITHDRAWN FOR CLASSIFICATION, MINERALS, WATER AND/OR OTHER PUBLIC PURPOSES, REFER TO INDEX OF MISCELLANEOUS DOCUMENTS.

PROTRACTION DIAGRAM NO 62
DIST NO 2
MDS 672 SW

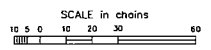

WARNING STATEMENT
This plat is the Bureau's Record of Title, and should be used only as a graphic display of the township survey data. Recordations do not reflect title changes which may have been affected by lateral movements of rivers or other bodies of water. Refer to the cadastral surveys for official survey information.

Lot
Long

33°12'20"N
110°45'04"W

CURRENT TO		MM		GSR Mer
T	R	T	R	
11-13	2003	PV		2 S
				15 E